Making a difference for the kids of Lake Oswego

Strength in numbers

The results speak for themselves. Lake Oswego students are dramatically outperforming their peers across Oregon and the U.S. When it comes to test scores, graduation rates and preparing students for future success, we score high marks across the board.

Graduation rate[1]

Lake Oswego **91%**

Oregon **72%**

2015-16 Report Card

Percent meeting or exceeding expectations[1]

3rd-5th Grade Math		8th Grade Science		11th Grade English	
Lake Oswego	Oregon	Lake Oswego	Oregon	Lake Oswego	Oregon
81%	45%	90%	67%	90%	70%

SAT Scores[2]

- **1720** Lake Oswego
- **1530** Oregon
- **1484** National

ACT Scores[3]

- **27** Lake Oswego
- **21** Oregon
- **21** National

> "School spending raises property values."
> – National Bureau of Economic Research, Jan. 3, 2016

Building on our success

Our outstanding academic achievements are a direct result of having exceptional teachers. By adding teachers across the district each year, Lake Oswego Schools Foundation helps our schools provide a more advanced curriculum with more individualized attention for each student.

17
Teachers supported by Foundation funds in 2016

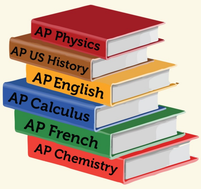

Courses We Support

- AP Classes
- English
- Fine Arts
- Geography
- Math
- Music
- Performing Arts
- Physical Education
- Psychology
- Reading
- Science
- Social Studies
- Women's Studies
- World Languages

Increase in students enrolled in geometry or higher upon entering high school[4]

33%

18%
Increase in AP exams taken by students[4]

96%
Classes taught by highly qualified teachers[1]

> "You make a direct and immediate impact to your community with every donation."
> – John Goerges, President, Lake Oswego Schools Foundation

A proud tradition that keeps on bearing fruit

Lake Oswego Schools Foundation was founded 30 years ago to address Oregon's shift to apportioning more funds to lower-income school districts. Your donations help Lake Oswego overcome budget shortfalls and keep our schools first rate.

$932
Amount needed per student to offset diminished state funding

44%
Portion of district families that contribute to the Foundation

90%
Amount of donations that go directly to teacher salaries

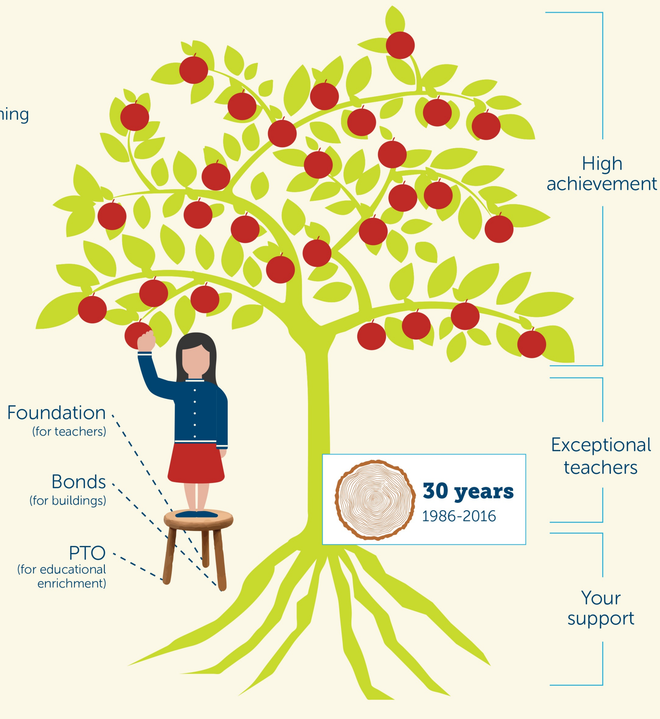

[1] Oregon Department of Education, 2016 [2] College Board, 2016 [3] ACT, 2016 [4] 2016-2017 LOSD enrollment, Office of the Superintendent

Celebrating 30 Years

Support our teachers and our kids with a generous donation today!

LOSFoundation.org | (503) 534-2106 | facebook.com/LOSFoundation

Lake Oswego Schools Foundation
Exceptional teachers. Extraordinary students.